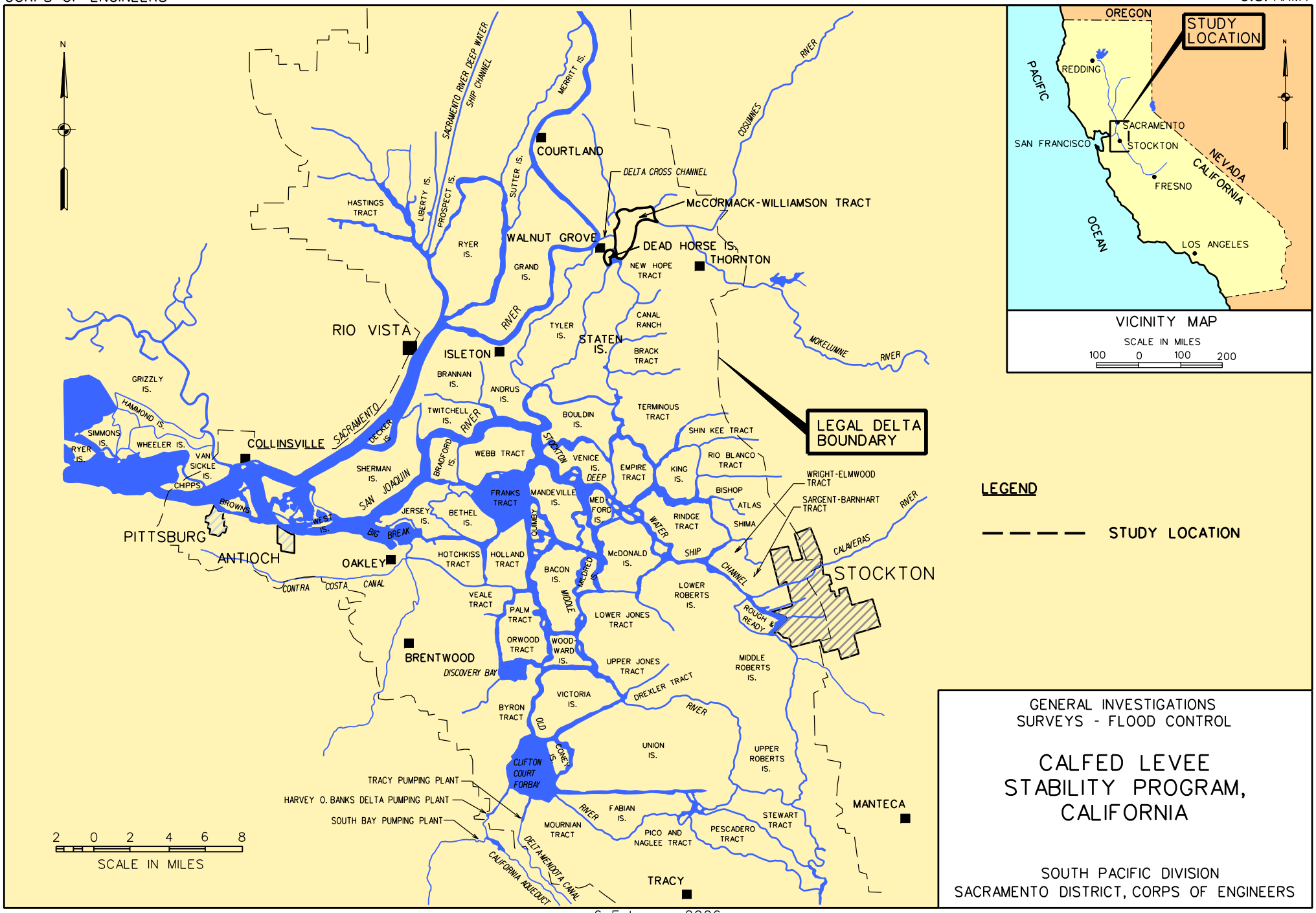

GENERAL INVESTIGATIONS
SURVEYS - FLOOD CONTROL

CALFED LEVEE STABILITY PROGRAM, CALIFORNIA

SOUTH PACIFIC DIVISION
SACRAMENTO DISTRICT, CORPS OF ENGINEERS