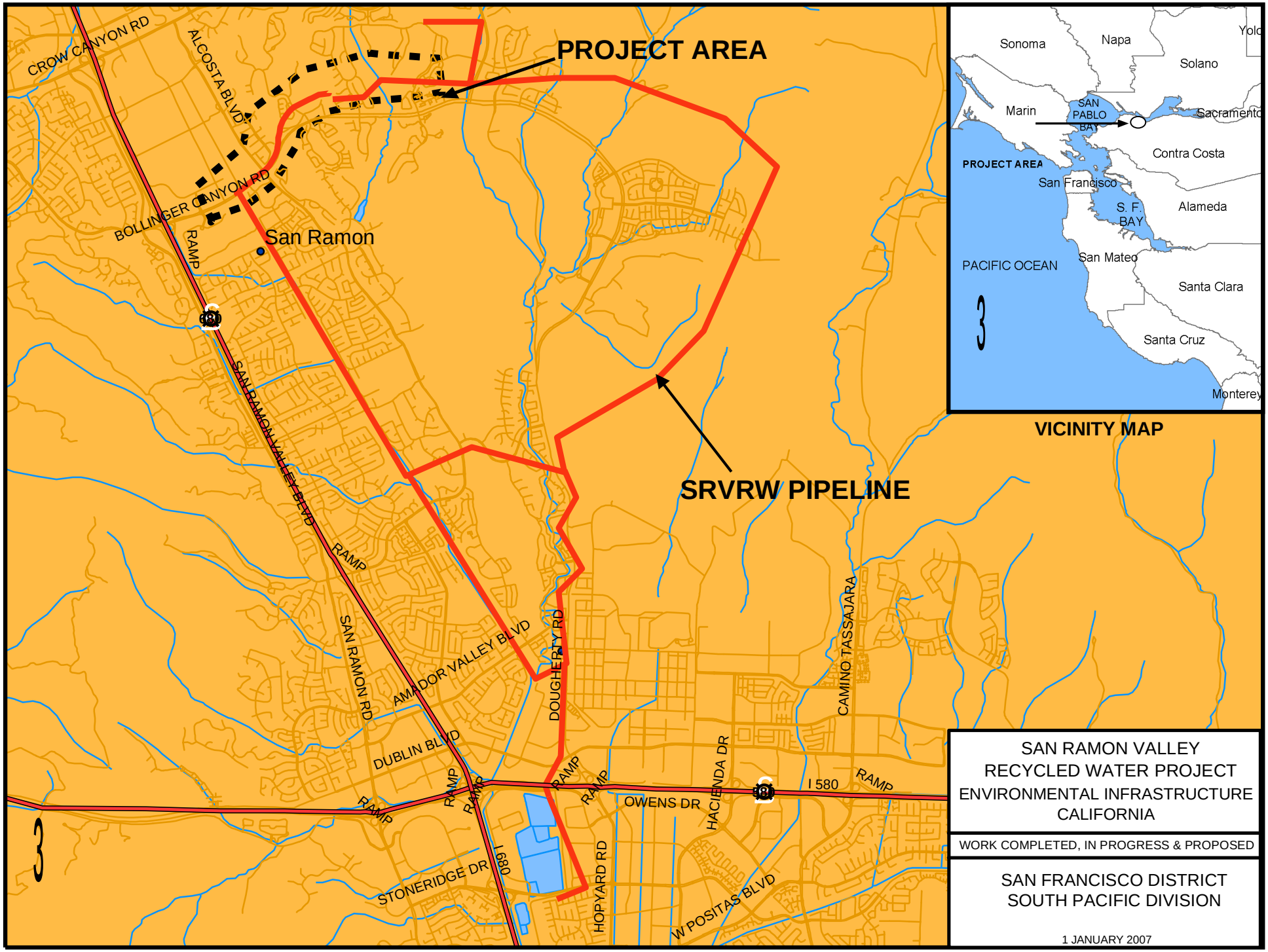

5 FEBRUARY 2007