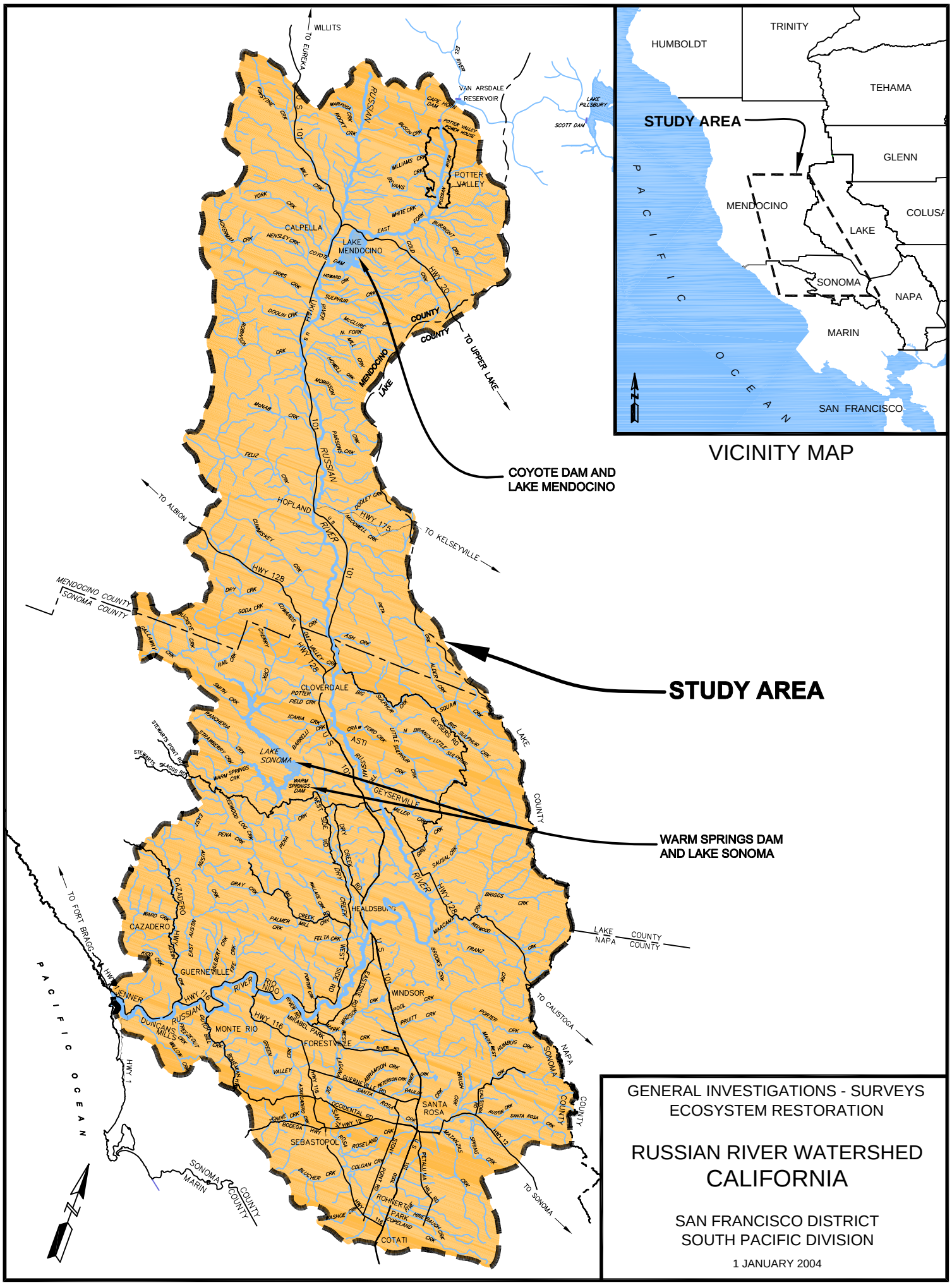

GENERAL INVESTIGATIONS - SURVEYS
ECOSYSTEM RESTORATION

RUSSIAN RIVER WATERSHED
CALIFORNIA

SAN FRANCISCO DISTRICT
SOUTH PACIFIC DIVISION

1 JANUARY 2004

U. S. ARMY ENGINEER DISTRICT

CORPS OF ENGINEERS