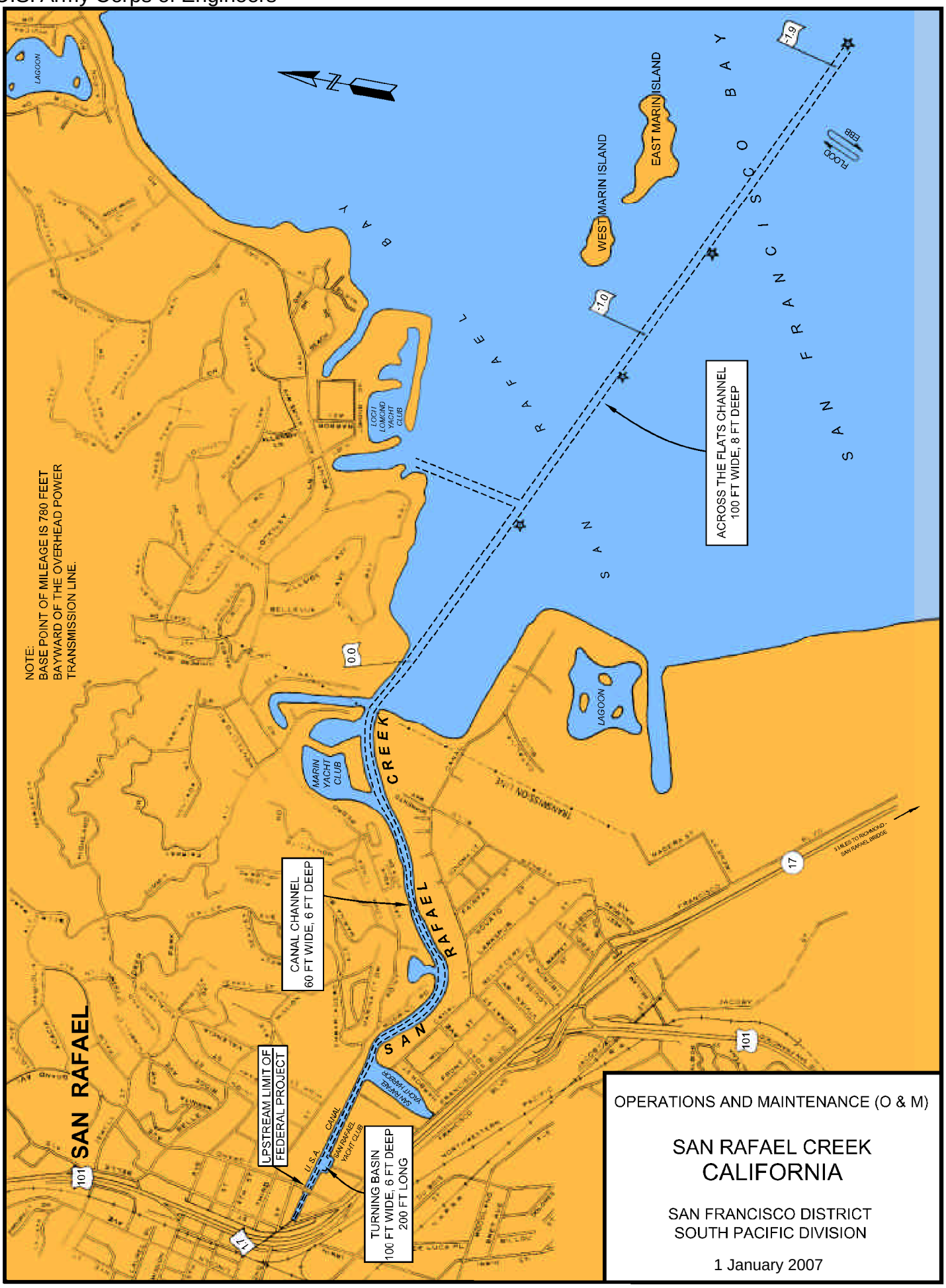U.S. Army Corps of Engineers