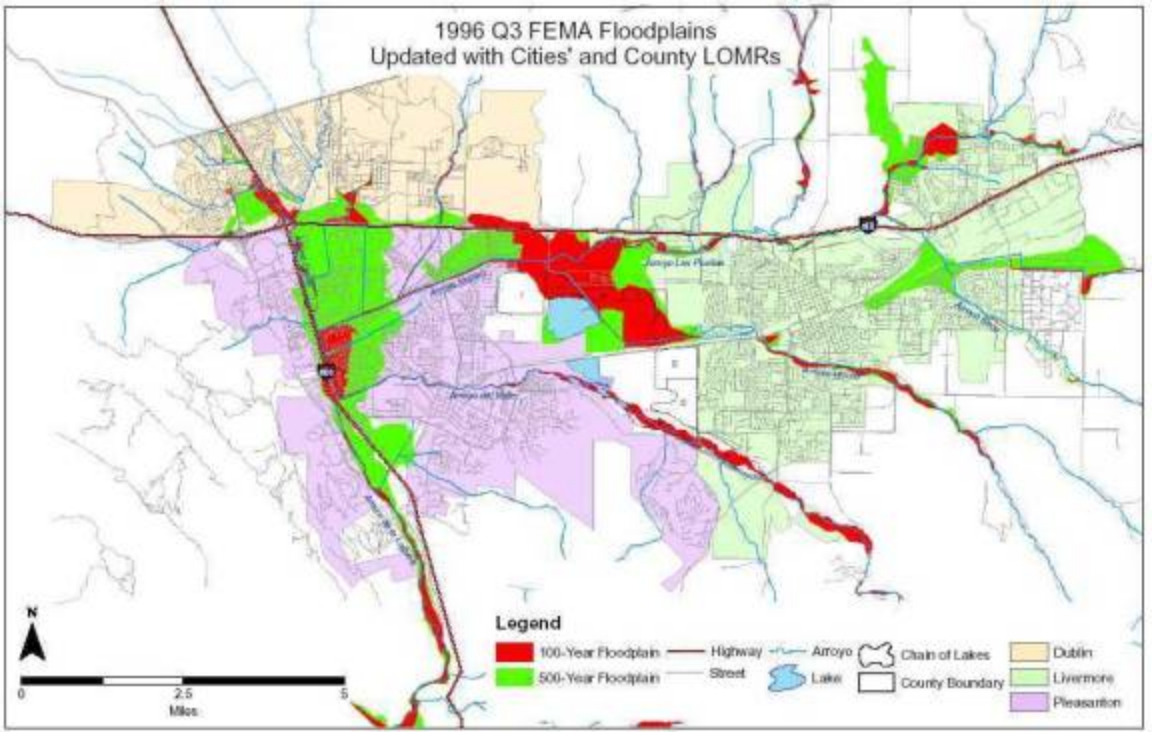
1996 Q3 FEMA Floodplains
Updated with Cities' and County LOMRs
Legend
100-Year Floodplain
500-Year Floodplain
Highway
Street
Arroyo
Lake
Chain of Lakes
County Boundary
Dublin
Livermore
Pleasanton
N
0
2.5
5
Miles